1960

ANNA GELLMAN

COLUMBIA UNIVERSITY

School of Public Health and Administrative Medicine

The School of Public Health and Administrative Medicine is an integral part of the Faculty of Medicine of Columbia University, and it shares in the research and teaching resources of the Columbia-Presbyterian Medical Center. For this reason, it seemed appropriate to the Editors to have a view of the Medical Center on the cover of this Yearbook of the Class of 1960.

Our School has a world-wide influence: members of the Faculty, in the past year, have been to Africa, Asia and Latin America; in the reverse direction, students from these areas have come to the School to study.

MESSAGE FROM DR. TRUSSELL

Columbia University
SCHOOL OF PUBLIC HEALTH AND ADMINISTRATIVE MEDICINE
OF THE
FACULTY OF MEDICINE
600 WEST 168TH STREET, NEW YORK 32, N. Y.

To the Class of '60:

Every class that passes through the School has certain distinctive characteristics which drew the attention of the Faculty. Each year some Faculty member will say,"somehow this class is different."

On the lighter side, it is certainly true that the talent which appears at the Class parties each year varies widely and somehow seems the best yet. Only the lampooning of epidemiology is constant from year to year - nevertheless there is always a fresh approach to the five steps to the Broad Street pump.

Perhaps the one characteristic which does not change from class to class is that of sincerity. There are far too few of you, and it is fortunate for the public you serve that you are sincere - a trait not always found in all forms of human endeavor. Your endeavor, however, which will be to protect and restore the public's health cannot be tarnished by insincerity nor do I think it ever will be.

The Faculty wish you success and the courage to use your skill and your common sense. A great many people will live or die depending on how well you do so. We are proud to have had you with us for one year of what we hope and expect will be a professional lifetime of continued self-education and growth.

Ray E. Trussell
Ray E. Trussell,M.D.,M.P.H.
Director

RAY E. TRUSSELL, M.D., M.P.H.
Director, School of Public Health and Administrative Medicine

THE FACULTY

We regret that some familiar faces are absent from the photographs of the Faculty on this page. To find a single day and hour when all Faculty members could be together is almost impossible; however, the attendance at the monthly faculty meeting at which these photographs were taken was the highest for many months.

Front row, left to right: Dr. Edward Suchman, Dr. George Rosen, Dr. Harold Brown, Dr. Beatrice Mintz, Phyllis B. Michelsen, Dr. John Fertig, Dr. Elmer Severinghaus. Back row, left to right: Raymond Sloan, William Thomas, Dr. Roger Williams, Dr. George Saiger, Dr. Eric Osterberg, Dr. David Sanders, Dr. Morton Schweitzer, Dr. Arthur Ladd.

Front row, left to right: Harold Baumgarten, Dr. Mary Dunn, Miss Louise Gerold, Dr. Kathleen Hussey, Dr. Frances Gearing, Mrs. Anna Gelman. Back row, left to right: Dr. Jack Elinson, Dr. Leonard Goldwater, Dr. Clement Clay, Dr. Morris Jacobs, Dr. Alvin Jacobson, Dr. Mabel Ingalls. Dr. E. Gurney Clark, Dr. George James.

Ourselves, Our Environment and Our Future

Five continents—Africa, the two Americas, Asia and Europe—are represented at the Columbia School of Public Health and Administrative Medicine in the academic year that is ending; also to be remembered is the fact that this truly international graduating class of 1960 is the largest in the history of the School. These two factors could have resulted in many points of friction within the somewhat narrow confinement of the overcrowded building in which we have heard a variety of lecturers, attended many seminars, organized frequent social events and, unfortunately, presented ourselves for examination. But, looking back over the past year, we can say without hesitation that a more congenial and co-operative group would be difficult to find.

History of the School

Beginning in 1754 as King's College (after George II), and with its name changed to Columbia College in 1784, Columbia "University" has had a medical faculty since the same period. However, as one would expect, in view of the comparatively recent history of Public Health as a specialty, the giving of formal instruction in this field has only occurred in this century. A bequest in the will of Joseph R. DeLamar provided the necessary financial support to establish an Institute of Public Health in 1921, with Dr. Haven Emerson as the first full-

time faculty member. In 1945, the "Institute" became a "School"; and in 1955, the Institute of Administrative Medicine (founded in 1950) was combined with the School so that the present structure was established.

Life in "The City"

What of the city in which we have spent the past nine months? Each of us will naturally have his or her own special memories of New York, but it is certain that we can all agree that it is a great city in a great hurry. When Manhattan was bought in 1626 from the Algonquin Indians for twenty-four dollars, it must have appeared extremely small and valueless in comparison to the neighboring mainland: to-day, it has the proportions of a universe. When the majority of us arrived in New York, perhaps the most confusing problem was travelling on the subway—gradually, however, after wasting time on buses or walking innumerable miles, we became "New Yorkers" and were able to skilfully find our way along the subterranean routes. Becoming accustomed to the vibration and noise of the city quickly followed; although the roar from the city below, especially with a window open, would often provide us with an excuse (and time to think) for asking to have a question repeated in a seminar.

No Foreigners Here

No foreigner in New York need feel an exile for long. This city is made up of small towns, villages and settlements in which can be found nearly every nationality and custom in the world. For example, a stranger, whether he be from Manila or London, San Juan or Cairo, is certain to find, somewhere in this metropolis, a restaurant to transport him to the gastronomical delights of home. In New York, every kind of interest can be satisfied: it is a center to which many people and professions naturally migrate; it contains famous banks, foundations, stores and places of entertainment; it is the one great world city. We may consider ourselves fortunate that we have been able to combine the experience of living here with that of acquiring a degree.

Looking Ahead

In our future positions in the broad fields of public health and administrative medicine, we will face some of the problems which we have been warned are likely to exist in our specialties. These problems, of course, will be constantly changing so that our programs will have to be modified to meet the needs of our society, whether this is in a large urban area or in a poorly-developed rural community. The ideas to which we have been exposed and the techniques that we have learned during the past year should help us to find solutions to these difficulties.

In to-day's ever-changing world, with its many unsolved political, economic and social questions, it is to be hoped that the spirit of internationalism, that has grown up among us, will continue to produce effective and practical results in our chosen field of health.

THE STUDENT COUNCIL

Front row, left to right: Thomas Callaghan, vice-president; Dr. Sam Wolfe, president; Dr. Frances Gearing, faculty advisor; Harry Landbo, treasurer. Back row, left to right: Dr. André Varma, Dr. Michael Irwin, Paul Avard, Dr. Richard Smith, Keith Kost, Dr. Florence Kavaler, Dr. José Nine-Curt, (absent when picture was taken, Emma Paris, secretary; and first semester members from Hospital Administration class: Robert J. Robertson, vice-president; Warren Falberg, treasurer; and Dr. Oscar Criollos.)

THE YEARBOOK COMMITTEE

Front row, left to right: Dr. Frances Gearing, faculty advisor; Harry Landbo, Carmen Landbo, Dr. Michael Irwin, Elizabeth Cosgrove. Back row, left to right: A. Manoharan; Thomas Callaghan; Steve Forstenzer; Dr. Sam Wolfe; Harold Baumgarten, faculty advisor; Edward Sands; Maurice May; Keith Kost. (Absent when picture was taken: Dr. George Rosen, faculty advisor, and James Buffington.)

Message from the President of the Student Council

"The world is neither wise nor just, but it makes up for its folly and injustice by being damnably sentimental."

—T. H. Huxley.

Man lives largely by his memory of the past, and his dreams and aspirations for the future. Yet his present remains his most meaningful, and yet the most fleeting of his totality of experience. This book will be our link in the days to come—our official pass to moments of sentimentality.

Whether we stand on the threshold of a new and emerging career, or whether we are entering a new phase of an already established career; whether we be the young and enthusiastic, or the appropriately or prematurely greying cynic; whether we be administrators, biostatisticians, maternity nurses, nutritionists, public health physicians, or other health workers—for all of us this has been a momentous year.

From the far corners of the world, and of the United States, we have come together, and each of us has left a mark on the other. To most of us, this melting-pot, this heterogeneity. this admixture of disciplines, of ideas, of ideologies, and philosophies, has been one of the most meaningful things about the year we have spent together. We have, by learning about one another, made the world smaller, and in so doing have widened the horizons of all of us.

Throughout the year it has been my privilege and pleasure to be President of the Student Council. The Council has attempted to bring the diverse student group closer together, to help neutralize the anxieties of our highly-pressured courses, and to present the point-of-view of the students to the Faculty. We hope that we have succeeded. I speak for us all when I say we have enjoyed working together on your behalf.

To all the Faculty, to our Dean, Dr. Ray Trussell, to our Faculty Advisor, Dr. Frances Gearing, we say—thanks—for the opportunity and the guidance you have given us. For the future, our group has the chance to give leadership in the fields of Administrative Medicine and Public Health. Let us accept that responsibility, with confidence but with humility.

Sincerely,
Sam Wolfe.

1959-1960 Class Calendar

Sept.	16	Welcome to the School of Public Health! Classes begin.
Nov.	23	Initial class party in basement auditorium.
Dec.	17	Christmas party, skit and musical program for students, friends and faculty.
Dec.	18	Visiting Greek lecturer, heard only by Dr. Mata Kouvari.
Dec. to Jan.	21 3	Christmas vacation. Dr. Bob Niebling marries.
Jan.	28	Farewell cocktails and songs for the student nurse-midwives and the Class of 1961 hospital administrators.
Jan.	29	Carmen Rodriquez, student statistician, and Harry Landbo, hospital administration student, wed in Puerto Rico.
Jan.	31	Day of rest between semesters.
Feb.	10	Party for returning 1960 class of hospital administrators.
March	25	Dr. Zaki's canapes and dancing mark end of third quarter merrily.
April	11	Immunization program sponsored by the Student Council.
April	22	Alumni Day — Dr. Haven Emerson plaque presented by Alumni Association to the School of Public Health.
April to April	25 29	Student field trips to Albany, N.Y. (M.P.H. group) and to Washington, D.C. (Hospital Administration group).
May	26	Class dinner celebration at Hackensack, New Jersey.
May	27	Final school day (for those who made it).
June	1	Graduation: Dr. Trussell awards degrees at afternoon tea.

SECRETARIAL STAFF

The secretarial staff at the School of Public Health will be remembered by each of us for varying reasons, but especially for their constant helpfulness. We are pleased to include these photographs of many of the secretaries in our Yearbook.

Front row, left to right: Barbara Sands, Gerry Friedlander, Sali Silver. Back row, left to right: Linda Kaplan, Susan Bosworth, Mary Lesneski, Maxine Starkman, Ada Joyner.

Front row, left to right: Maureen Murray, Henry Lieb, Diane D'Esopo. Back row, left to right: Dean Page, Terri Diaz, Bobbie Glass, Roberta Wolfe, Marjorie B. Smith.

Front row, l. to r., Cirulis, Morgan, Olshin, Baer, Moldaver, Mr. Sloan, Dr. Clay, Popoli, Mr. Baumgarten. Second row, l. to r., Criollos, Florence Maltigatti, Goodblatt, Shaloub, Bridge, Robertson, Pilla, Mitchel. Back, l. to r., Lesser, Lucks, Ramirez-Smith, Petit, Feise, Crowdis, Selbst, Murphy, Falberg, Teece, Noyes and Sieverts.

HOSPITAL ADMINISTRATION STUDENTS, CLASS OF 1961

BAER, John. 2 Horatio Street, New York City 14, New York; received A.B. in 1959 from Oberlin College, Ohio; serving residency at Sinai Hospital of Detroit, 6767 West Outer Drive, Detroit 35, Michigan.

BRIDGE, H. William. Box 1000, Ponoka, Alberta, Canada; received B.A. in 1950 from Trinity College, Dublin, Ireland, Bachelor of Medicine, B. Ch. and B.A.O. in 1952 from Dublin University and M.A. in 1955 from Trinity College, Dublin; serving residency at Provincial Mental Hospital, Ponoka, Alberta, Canada.

CIRULIS, Benita. 80-73rd Street, Brooklyn 9, New York; was candidate for medical degree in 1946 at Bonn Medical School, Germany, received B.S. in 1953 and M.A. in 1957 from New York University; serving residency at Herrick Memorial Hospital, Berkeley 4, California.

CRIOLLOS, Oscar L. Avenida 5, No. 29 Graijas San Antonio, Mexico 13, D.F. Mexico; received B.A. in 1945 from University of Coahuila and M.D. in 1950 from Medical Military School, Mexico; serving residency at Jackson Memorial Hospital, 1700 N.W. 10th Avenue, Miami 36, Florida.

CROWDIS, Thomas Richard, Jr. 121 Griggs Road, Brookline 46, Massachusetts; received A.A. in 1956 and B.S. in 1958 from Boston University; serving residency at Massachusetts Memorial Hospital, 750 Harrison Avenue, Boston 18, Mass.

FALBERG, Warren C. 1221 College Avenue, New York 56, New York; received A.B. in 1959 from Columbia College, New York City; serving residency at Barnert Memorial Hospital, Patterson 4, New Jersey.

GOODBLATT, Sherwin Z. 23 Richter Street, Providence 8, Rhode Island: received A.B. in 1958 from Providence College, R.I. and Certificate in Hospital Administration in 1959 from Georgia State College, Atlanta; serving residency at Maimonides Hospital, 4802 Tenth Avenue, Brooklyn 19, New York.

LESSER, Lewis. Cedarhurst, Long Island; received B.S. in 1956 from the University of Alabama; serving residency at Beth-El Hospital, Linden Blvd. and Rockaway Parkway, Brooklyn 12, N.Y.

LUCKS, Arthur. 1782 East 8th Street, Brooklyn 23, New York; received B.S. in 1945 from Brooklyn College of Pharmacy; serving residency at Mount Sinai Hospital, 1 East 100th Street, New York City, N.Y.

MITCHEL, Monroe. 3039 Wallace Avenue, Bronx, New York; received B.A. in 1955 from New York University; serving residency at Montefiore Hospital, 210 St. Bainbridge Avenue, Bronx, N.Y.

MOLDAVER, Claude A. 31 Revere Road, Apt. 4, Drexel Hill, Pennsylvania; received A.B. in 1954 from Bowdoin College, Brunswick, Maine; serving residency at Jefferson Medical School and Medical Center, 10th and Sansom Streets, Philadelphia, Pa.

MURPHY, Robert W. 14 Bellaire Road, Boston 31, Massachusetts; received B.S. in 1959 from Boston College; serving residency at U.S. Public Health Service Hospital, Vanderbilt and Bay Avenues, Staten Island 4, New York.

NICEWICZ, Fred. received B.A. in 1959 from Rutgers University, New Brunswick, N.J.; serving residency at The Griffin Hospital, Derby, Connecticut.

NOYES, Alton W. 516 Sixth Street, Palisades Park, New Jersey; received B.S. in 1956 from University of Connecticut; serving residency at Ellis Hospital, 1101 Nott Street, Schnectady 8, N.Y.

OLSHIN, Henry. 273 East 176 Street, Bronx 57, New York; received B.A. in 1959 from City College of New York; serving residency at Lebanon Hospital, Bronx 57, N.Y.

PETIT, Leo A., Jr. 102 Cunningham Street, Springfield, Massachusetts; received B.S. in 1959 from Babson Institute of Business Administration, Wellesley Hills, Mass.; serving residency at Danbury Hospital, Danbury, Conn.

PILLA, Felix M. 120 Clinton Place, Hackensack, New Jersey; received B.S. in 1959 from La-Salle College, Philadelphia, and R.N. in 1956 from Pennsylvania Hospital School of Nursing for Men, Philadelphia; serving residency at Hackensack Hospital, Hackensack, N.J.

POPOLI, Alfred F. 188 Claremont Avenue, Montclair, New Jersey; received A.A. in 1954 and A.B. in 1955 from Boston University, Mass.; serving residency at Mountainside Hospital, Montclair, N.J.

ROBERTSON, Robert J. Boston, Massachusetts; received B.S. in Nursing in 1955 from Boston College; serving residency at Mount Auburn Hospital, 330 Mt. Auburn Street, Cambridge, 38, Mass.

SELBST, Paul L. 8 Green Street, Monticello, New York; received B.S. in 1957 from University of Buffalo, N.Y.; serving residency at Hospital for Joint Diseases, Madison Avenue and 123rd Street, New York 35, N.Y.

SHALHOUB, Michael. 18 East 10th Street, Brooklyn 18, New York; received B.S. in 1952 from Manhattan College, New York City; serving residency at Veterans Administration Hospital, 800 Poly Place, Brooklyn 9, N.Y.

SIEVERTS, Steven. R.D. 2, Flemington, New Jersey; received B.A. in 1956 from Haverford College, Pa.; serving residency at Hunterdon Medical Center, Flemington, N.J.

TEECE, Donald P. 786 Madison Avenue, Paterson, New Jersey; received B.A. in 1959 from Rutgers University, New Brunswick, N.J.; serving residency at The Community Hospital at Glen Cove, Glen Cove, N.Y.

ALUMNI ASSOCIATION

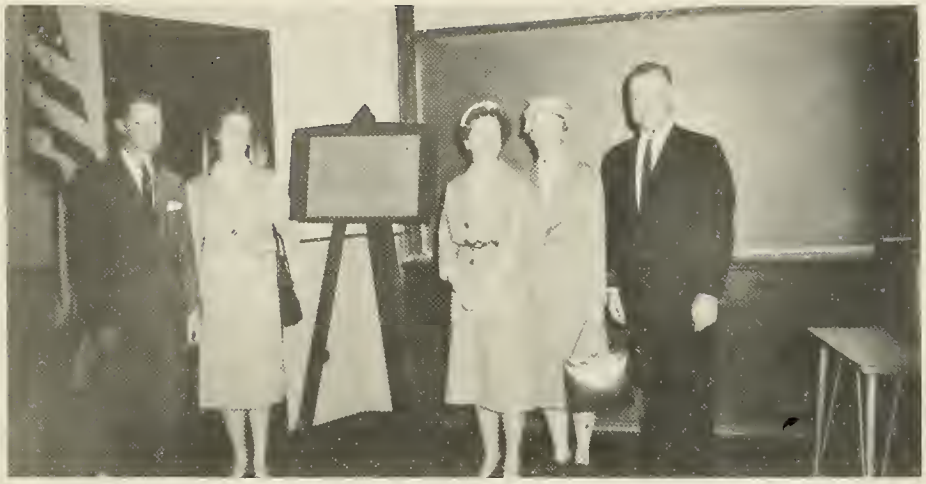

A plaque in memory of the late Dr. Haven Emerson was presented to the School on April 22 by the Alumni Association. Shown here at the presentation are, left to right: Dr. Fred B. Rogers, Alumni Association president; Mrs. Ruth Cooke; Dr. Leona Baumgartner, New York City Commissioner of Health; Dr. Ethel Wortis, and Dr. Ray E. Trussell, Director of the Columbia School of Public Health and Administrative Medicine.

ASSOCIATION OF THE ALUMNI OF THE COLUMBIA UNIVERSITY SCHOOL OF PUBLIC HEALTH AND ADMINISTRATIVE MEDICINE

From twelve hundred Alumni serving the health needs of people throughout the world, I convey to the Class of 1960 a warm greeting and a sincere hope for future success. We are proud of our School and its Faculty, and know that you will have this feeling of pride as you carry on in your chosen profession. We welcome each of you to our group, and hope that you will find in our Association an opportunity to contribute to the effectiveness of those health workers who will follow you at Columbia. It is our stated function and purpose to help the School advance as it fulfills its role of contributing towards the improvement of the health of the world. To each of you I extend a personal invitation to join our Association and to participate in its activities.

With regard to these activities, you will be pleased to know more about the bronze tablet which was erected in the Student Lounge this past April. The tablet was contributed by the Association of the Alumni, as a small token of the great respect we have for Dr. Haven Emerson. In addition, we have taken this occasion to open a five-year campaign to create a grant-in-aid fund in the name of Dr. Emerson. To be sure, we are not a wealthy alumni group, but we are indeed aware of the needs of our field for good people and of the students in the School for financial assistance. Hence, we want to establish a revolving fund of over Fifty Thousand Dollars. Sounds like a lot, but we feel that if we each contribute we will easily be able to reach our goal.

Fred B. Rogers, M.D.
President

Seated (l. to r.)

OLMTAK, Leonard E. Home in Surinam; field of interest is occupational health; seeking M.P.H. in June, 1960; received M.D. in 1951 from Paramaribo Medical School, Surinam. Following graduation, will return as Plant Physician, Moengo Works, Suralco-Alcoa, Surinam.

PASCUAL, Lourdes C. 115 South 7th Street, Diliman, Quezon City, Philippines; seeking M.S. in Nutrition in 1961; received B.S. in 1959 from Philippine Women's University, Manila.

Standing (l. to r.)

WOLFE, Samuel. 6601 Broadway, New York 71, N.Y. (until mid-1961); field of interest is social medicine and general practice; seeking M.P.H. in June, 1960, and will return for year of special study; received M.D. from Toronto University in Canada. After mid-1961, will be associated with the Department of Social Medicine, University of Saskatchewan, Saskatoon, Saskatchewan, Canada.

STARKWEATHER, David B. Seeking M.S. in Hospital Administration in June, 1960; received B.A. in 1955 from Bowdoin College, Brunswick, Maine. Following graduation, will be Associate Administrator of Palo Alto-Stanford Hospital Center, 300 Pasteur Drive, Palo Alto, California.

ALVERO, Manuel G. 43 Barleta Street, San Pablo City, Philippines; field of interest is epidemiology; seeking M.P.H. in June, 1960; received M.D. in 1949 from the University of Santo Tomas, Manila, Philippines, and M.P.H. in 1957 from the University of the Philippines, Manila. Following graduation, will be associated with the Disease Intelligence Center, Department of Health, Manila, Philippines.

Seated (l. to r.)

CALLAGHAN, Thomas Paul. 34 Burns Avenue, Lodi, New Jersey; seeking M.S. in Hospital Administration in June, 1960; received A.B. in 1951 and M.A. in 1958 from Seton Hall University, South Orange, N.J. Following graduation, will be Administrative Assistant at St. Elizabeth's Hospital, Elizabeth, New Jersey.

CARN, Irene, 283 Avenue C, New York 9, New York; field of interest is public health nursing education, and seeking M.P.H. degree in June, 1960; received B.S. in 1928 and A.M. in 1941 from Teachers College, Columbia University. Following graduation, will be Associate Chairman, Department of Nursing, Skidmore College, Saratoga Springs, New York.

COHEN, Hyman. 437 Stone Avenue, Brooklyn 12, New York; seeking M.S. in Hospital Administration in June, 1960; received B.A. in 1951 from Brooklyn College, and M.S.W. in 1953 from Florida State University.

Standing (l. to r.)

NINE-CURT, José. 1635 Central Avenue, Caparra Terrace, Puerto Rico; field of interest is administrative medicine, and seeking M.P.H. degree in June, 1960; received M.D. in 1947 from Loyola Medical School, Chicago, Illinois; was surgeon in Puerto Rico before coming to Columbia. Expects to return to Columbia next year for special study.

BUFFINGTON, James A. M.D. No. 29, Little Britain Road, Newburgh, New York; Seeking M.S. in Hospital Administration in June, 1960; received B.S. in 1954 from New York State College of Forestry, Syracuse University, Syracuse, New York.

TORRES-AGUIAR, Luis R. San Juan, Puerto Rico; field of interest is community psychiatry, and has been in psychiatric residency here; seeking M.P.H. degree in June, 1961; received B.S. in 1941 from University of Puerto Rico, M.D. in 1944 from St. Louis University School of Medicine, St. Louis, Missouri.

Seated (l. to r.)

DURAN VIDAURRI, Elba L. Naranjo 138, Mexico 4, D.F., Mexico; seeking M.S. in Nutrition, and will do field study in Guatemala in 1960; received Q.F.B. degree in 1958 from University of Mexico, Mexico City.

SEVCOVIC, Lorraine Blanche. 1221 Beech Avenue, Mountainside, New Jersey; field of interest is nursing and midwifery; seeking M.S. and C.N.M. in September, 1960; received Diploma in 1952 from Presbyterian Hospital School of Nursing, Newark, N.J., and B.S.N. in 1957 from University of Rochester, Rochester, N.Y.

MIRENDA, Rose M. V. 1041 East 227 Street, Bronx 66, New York City, New York; field of interest is nutrition and public health; seeking professional diploma in June, 1960; received B.A. in 1940 from Hunter College, New York City, and M.A. in 1957 from Teachers College, Columbia University. Following graduation will be Lecturer in Home Economics and Nursing Science Departments, Queens College, Flushing 67, New York City.

Standing (l. to r.)

DE LEON, José Romeo. 36 Calle 14-04, Zona 8, Guatemala City, Guatemala, Central America; field of interest is nutrition; seeking M.P.H. in June, 1960; received M.D. in 1956 from the University of San Carlos, Guatemala. Following graduation, will be associated with Institute de Nutricion de Cento America y Panamá, Carretera Roosevelt, Zona 11, Guatemala City.

MOORE, Theodore M. Memorial Hospital, Fatehgarh, U.P., India; field of interest is public health education and environmental sanitation; seeking M.P.H. in June, 1960; received B.A. in 1944 from Ohio State University, Columbus, Ohio, and B.D. in 1946 from McCormich Theological Seminary, Chicago. Will return to India following graduation.

HALPER, Sol Harvey. 361 Irving Avenue, South Orange, New Jersey; field of interest is dentistry; seeking M.P.H. in June, 1961; received B.S. in 1934 from Fordham University, New York City, and D.D.S. in 1937 from Marquette University, Milwaukee, Wisconsin. Is in private dental practice at 98 Broad Street, Bloomfield, N.J.

Seated (l. to r.)

LOWRY, John R. 200 Beacon Hill Manor Road, Dobbs Ferry, New York; seeking Ph.D. in Nutrition in 1961; received B.S. in 1946 from the University of California, Los Angeles, and M.S. in 1948 from the University of Southern California, Los Angeles.

PERRY, Lynn. 3965 Saxon Avenue, New York City 63, New York; seeking M.S. in Nutrition in August, 1960; received B.S. in 1952 from Hunter College, New York City.

NORDSIEK, Frederic W. 30 West 60th Street, New York 23, New York; seeking Ph.D. in Nutrition; received B.S. in 1931 from the Massachusetts Institute of Technology, and M.S. in 1959 from New York University, New York City.

Standing (l. to r.)

AVILAN, José. Avenida Carúpano, Villa Adela, Urbanización Las Palmas, Caracas, Venezuela, South America; field of interest is epidemiology; seeking M.P.H. in June, 1961; received M.S. in 1946 and Hygienist Physician degree in 1949 from the University of Caracas, Venezuela. Following graduation, will be Assistant Physician, Division of Epidemiology, Ministerio de Sanidad y Asistencia Social, Caracas, Venezuela, South America.

VILLAMIL, José L. Calle 15 - Q - 26, Villa Nevarez, Rio Piedras, Puerto Rico; field of interest is public health and pediatrics; seeking M.P.H. in June, 1960; received B.S. in 1945 from University of Puerto Rico at Rio Picoras, Medical Technologist degree in 1946 from the School of Tropical Medicine, San Juan, Puerto Rico, and M.D. in 1954 from the University of Barcelona, Spain. Following graduation, will be Health Officer, Public Health Unit, Ceiba, Puerto Rico.

Left to Right

KOST, R. Keith. 1017 Highland Street, Boise, Idaho; field of interest is health education; seeking M.P.H. in June, 1960; received B.S. in 1950 from University of Kansas, Lawrence, Kansas. Following graduation, will resume position as Head of Health Education, Idaho Department of Health, Statehouse, Boise, Idaho.

DEDAYRAJSINGH VARMA, André A. Department of Public Health, Paramaribo, Surinam, South America; field of interest is public health; seeking M.S. in Biostatistics in June, 1960; received M.D. in 1950 from the School of Medicine, Surinam.

RICH, Herbert. 58-48 254 Street, Little Neck, Queens, New York; field of interest is public health; seeking M.S. in Biostatistics in June, 1960; received B.A. in 1938 from Brooklyn College, Brooklyn, N.Y., and M.A. in 1956 from Columbia University. Is Senior Statistician, New York City Department of Health, 125 Worth Street, New York City.

IRWIN, Michael H.K. 411 East 53rd Street, New York 22, New York; field of interest is occupational medicine and international public health; seeking M.P.H. in June, 1960; received Bachelor of Medicine and Bachelor of Surgery in 1955 from St. Bartholomew's Hospital, London, England. Following graduation, will resume position as Medical Officer, United Nations, New York 17, N.Y.

Seated (l. to r.)

SHAPIRO, Irwin. 820 East 10th Street, Brooklyn 30, New York; seeking M.S. in Hospital Administration in June, 1960; received B.A. in 1955 from Brooklyn College, Brooklyn, N.Y.

DE RAMOS,. Stanley Wilson. 225 West 110 Street, New York City 26, New York; field of interest is tropical medicine; seeking M.P.H. in June, 1960; received A.B. in 1951 from Lincoln University, (Pa.) and M.D. in 1957 from Howard University, Washington, D. C. Following graduation, expects to be associated with New York City Department of Health.

Standing (l. to r.)

SANDS, Edward S. 236 Davey Street, Bloomfield, New Jersey; fields of interest are administration, traffic safety and alcohol studies; seeking M.P.H. in June, 1960; received B.S. in 1949 from Seton Hall University, South Orange, N.J.

FEISE, Richard. Church Street, Dover, Massachusetts; seeking M.S. in Administrative Medicine in 1961; received B.A. in 1935 from Johns Hopkins University, Baltimore, Maryland.

BYNDER, Herbert. 35 East 94th Street, Brooklyn, New York; field of interest is public health sociology; seeking M.P.H. in October, 1960; received A.B. in 1956 from Wilkes College, Wilkes Barre, Pa., and is a Ph.D. candidate in sociology at Columbia University. Expects to return to School of Public Health as trainee in epidemiology.

Seated (l. to r.)

SAWAKI, Yasue. 1286 — 3Chome, Ekota Nakano-ku, Tokyo, Japan; field of interest is public health, and is a special student at school this year; received M.D. in 1950 and Doctor of Medical Science degree in 1957 from Toho University School of Medicine, Japan.

FORSTENZER, Stephen L. 300 Fort Washington Avenue, New York 32, New York; seeking M.S. in Hospital Administration in June, 1960; received B.A. in 1957 from St. Lawrence University, Canton, N.Y. Expects to enter military service following graduation.

Standing (l. to r.)

LANDBO, Harry. 9310 South May Street, Chicago 200, Illinois; seeking M.S. in Hospital Administration in June, 1960; received B.A. in 1958 from Dana College, Blair, Nebraska.

SIMON, Philip P. 211 Reading Terrace, Rockville, Maryland; field of interest is administration; seeking M.P.H. in June 1960; received B.S. in 1932 from E. Stroudsburg State Teachers College, East Stroudsburg, Pa. Following graduation, will resume position as Executive Officer, Clinical Center, National Institutes of Health, Bethesda 14, Maryland.

OSTERBERG, Eric R. 181 Lynn Street, Harrington Park, New Jersey; field of interest is health administration; seeking M.P.H. in June, 1960; received A.B. in 1941 from Upsala College, East Orange, N. J., and M.D. in 1944 from Jefferson Medical College, Philadelphia, Pa. Following graduation, will be associated with the Program of Continuation Education in Public Health, Columbia University School of Public Health and Administrative Medicine.

Seated (l. to r.)

MOSER, Joy. "La Tour," 42 rue de Vermont, Geneva, Switzerland; field of interest is mental health; seeking M.P.H. in June, 1960; received B.A. in 1948 from London University, England. Following graduation, will resume position with Mental Health Section, World Health Organization, Palais des Nations, Geneva, Switzerland.

ZAKI, Mahfouz Hanna. 123 Rod-El-Farag Street, Shoubra, Cairo, Egypt, and 20 Maudis Camp Cezas, Alexandria, Egypt; field of interest is epidemiology; seeking Dr. P.H. in 1961 or 1962; received Bachelor of Medicine and Bachelor of Chemistry degrees in 1949 from Cairo University, and M.P.H. in 1958 from the High Institute of Public Health, Alexandria, Egypt. Following graduation, will be associated with the High Institute of Public Health in Alexandria.

Standing (l. to r.)

MANOHARAN, A. (Mano). Home address is c/o Prof. C. S. Pichamuthu, Department of Geology, University of Malaya, Petaling Jaya, Kuala Lumpur, Malaya; field of interest is occupational medicine; seeking Dr. P.H. in June, 1960; received Bachelor of Medicine and Bachelor of Surgery degree in 1951 from the University of Madras, India, and D.P.H. in 1957 from the University of London, England. Following graduation, will be associated with the Ministry of Health and Social Welfare, Federal House, Kuala Lumpur, Malaya.

CAMEL, Fayad. Field of interest is sanitation; seeking Dr. P.H. in Statistics in 1961; received M.D. in 1950 from Universidad Nacional de Colombia, and M.P.H. in 1958 from Universidad Central de Venezuela. Following graduation, will be associated with the Division de Epidemiologia y Estadistica Vital, Ministerio de Sanidad y Asistencia Social, Caracas, Venezuela.

LOPEZ-BERRIOS, Miguel. Av. Bolivar 525, Magua, Nicaragua; seeking M.S. in Biostatistics; received M.D. in 1941 from Universidad Autonoma de Mexico in 1941, and degree in Biostatistics in 1953 in Santiago, Chile. Following graduation, will be Chief of the Department of Statistics, Ministerio Salubridad Publica, Managua, Nicaragua.

Seated (l. to r.)

CHOPRA, Joginder G. No. 1, Regent Park, Tollygaunge, Calcutta 40, India; field of interest is nutrition; seeking M.P.H. in June, 1960; received Bachelor of Medicine and Bachelor of Surgery in 1954, and D.G.O. in 1955 from Bombay University, India, and Diplomate in Pediatrics in 1958 from American Board of Pediatrics. Will remain in school until June, 1961, seeking M.S. in Nutrition.

NIEBLING, Robert Henry. 655 Fairview Avenue, Brooklyn 27, New York; field of interest is public health administration; seeking M.P.H. in June, 1960; received A.B. in 1947 from Columbia College, New York, B.D. in 1950 from Union Theological Seminary, New York, and M.D. in 1957 from State University of New York, Brooklyn.

LAVELL, Virginia A. 4207 Walnut Street, Philadelphia 4, Pa.; field of interest is health education; seeking M.P.H. in June, 1960; received B.S. in 1936 from the University of Minnesota, Minneapolis, and A.M. in 1947 from the University of Chicago, Illinois. Following graduation, will resume post as Health Educator, Department of Public Health, City of Philadelphia, Pennsylvania.

Standing (l. to r.)

HALL, John H. 77 North 19th Street, East Orange, New Jersey; field of interest is zoonoses; seeking M.P.H. in June, 1960; received D.V.M. in 1956 from Tuskegee Institute, Tuskegee, Alabama.

CHRISTAKIS, George J. St. Luke's Hospital, 113th Street and Amsterdam Avenue, New York City, New York; field of interest is medicine; seeking M.S. in Nutrition in June, 1961; received B.A. in 1949 from New York University, and M.D. in 1954 from New York Medical College.

Seated (l. to r.)

KING, Elizabeth P. 114-30 175 Street, Saint Albans, Queens, New York; seeking M.P.H. in June, 1960; received B.A. in 1946 from Hunter College and M.D. in 1951 from Meharry Medical College.

JUDY, Robert L. 506 North Mulberry Street, Logan, Ohio; seeking M.S. in Hospital Administration in June, 1960; received A.B. in 1949 from Ohio University, Athens, Ohio.

Standing (l. to r.)

JARVIS, Arthur J. Tucked Away Lane, R.F.D. 2, Danbury, Connecticut; seeking M.S. in Hospital Administration in June, 1960; received B.A. in 1956 from Trinity College, Hartford, Conn. Following graduation, will become Administrative Assistant at the Danbury Hospital, Danbury, Conn.

SMITH, Richard A. 53 Winfield Street, E. Norwalk, Connecticut; seeking M.P.H. in June, 1960; received B.S. in 1953 and M.D. in 1957 from Howard University, Washington, D.C. Following graduation, will be Medical Officer with the Washington State Health Department, Seattle, Wash.

MAY, Maurice I. 2550 Ocean Parkway, Brooklyn, New York; seeking M.S. in Hospital Administration in June, 1960; received B.A. in 1957 from Columbia College, N.Y. Following graduation, will be Administrative Assistant at Maimonides Hospital, Brooklyn, New York.

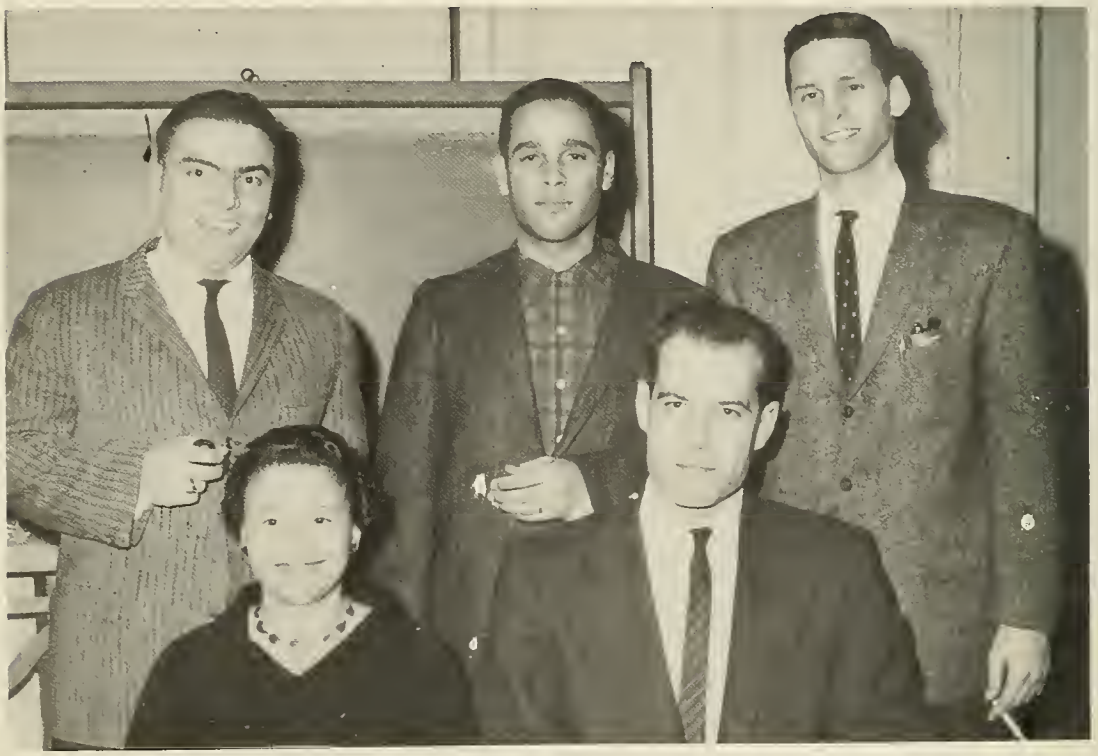

Seated (l. to r.)

MURPHY, Francis James. 451 East 14th Street, New York 9, New York; seeking M.S. in Hospital Administration in June, 1960; received B.B.A. in 1958 from St. John's University, Brooklyn, N.Y.

AVARD, Paul Frank. 336 West End Avenue, New York 23, New York; seeking M.S. in Hospital Administration in June, 1960; received B.A. in 1952 from Northeastern University, Boston, Mass., B.S. in 1955 from New York University, New York City, and R.N. in 1955 from Bellevue-New York University Medical Center, New York City.

Standing (l. to r.)

GEORGE, William Gabb. 320 Holcomb Street, Watertown, New York; seeking M.S. in Hospital Administration in June, 1960; received B.A. in 1958 from Hamilton College, Clinton, New York.

JEFFERSON, Raymond M., Jr. 5 Garibaldi Place, Port Chester, New York; seeking M.S. in Hospital Administration in June, 1960; received A.B. in 1957 from Lincoln University, Pennsylvania.

KLEIN, Marvin B. 150 Tryon Avenue, Apt. C-4, Englewood, New Jersey; seeking M.S. in Hospital Administration in June, 1960; received B.B.A. in 1958 from Pace College, New York City.

Seated (l. to r.)

CAVERO, Carmela. 138 Gordon Place, Freeport, New York; field of interest is nurse-midwifery; seeking M.S. in C.N.M. in August, 1960; received B.S. and R.N. in 1955 from the Cornell University - New York Hospital School of Nursing, New York City.

KOUVARI, Mata. 95 Priamou Street, Kallithea, Athens, Greece; field of interest is dentistry; seeking M.P.H. in June, 1960; received D.D.S. in 1953 from the Dental School, University of Athens, Greece, and Certificates in Periodontics in 1958 from Eastman Dental Dispensary, Rochester, N.Y., and in 1959 from Guggenheim Dental Clinic, New York City.

Standing (l. to r.)

RING, Stephen I. 465 West 23rd Street, New York 11, New York; field of interest is epidemiology; seeking Dr. P.H. in 1961; received M.S. in 1951 from the University of Medical Sciences, Budapest, Hungary, and M.P.H. in 1959 from Columbia University School of Public Health Administrative Medicine.

DIAZ-AMADOR, Carlos. Lourdes Montes de Oca, San Jose, Costa Rica; seeking M.S. in Nutrition in September, 1960; received M.S. in 1949 from the University of Mexico, and M.P.H. in 1954 from the University of California, Berkeley. Following graduation, will be associated with Ministerio de Salubridad Publica, San Jose, Costa Rica.

GELLER, Sigmund. 103 Spruce Street, Midland Park, New Jersey; seeking M.S. in Nutrition in 1960; received B.S. in 1954 from Antioch College, Yellow Springs, Ohio. Expects to return to Columbia to work on Ph.D.

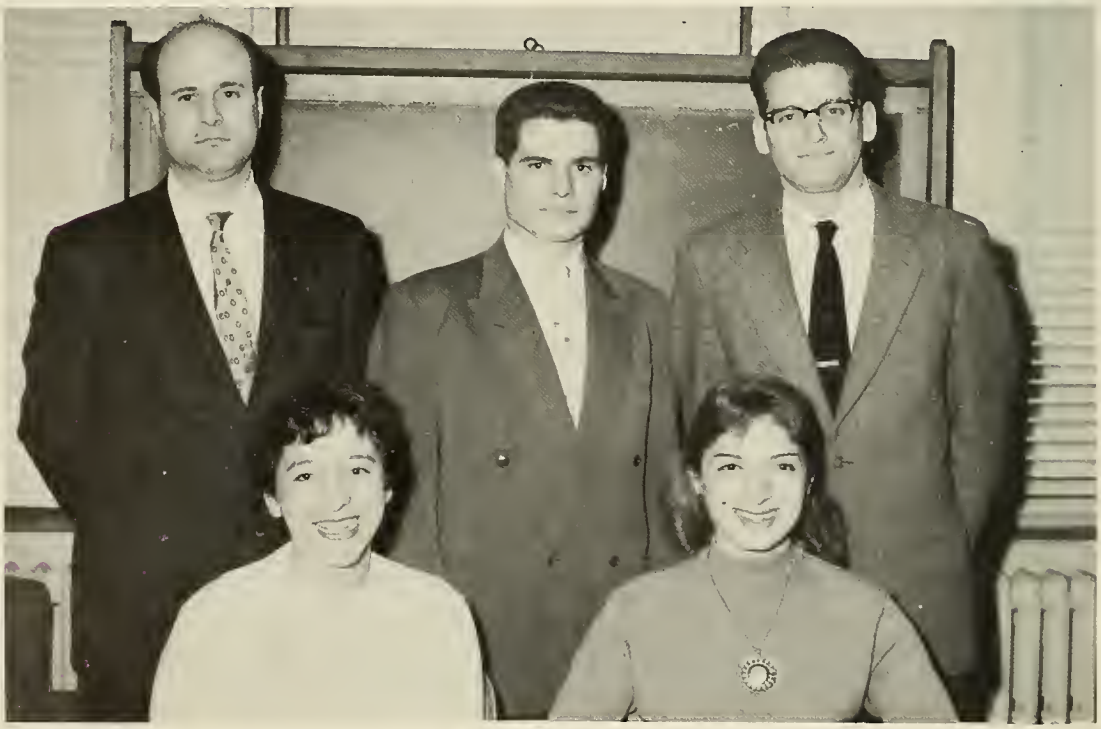

Seated (l. to r.)

MacDONALD, Lonnie. 345 Riverside Drive, New York 25, New York; field of interest is community psychiatry; seeking M.P.H. in June, 1960; received M.D. in 1954 from Columbia University College of Physicians and Surgeons.

MARTIN, Morgan. 3225 Whitmore Avenue, Regina, Saskatchewan, Canada; field of interest is administration; seeking M.S. in Administrative Medicine and Administrative Psychiatry in 1961; received M.D., C.M. in 1944 from Queen's University, Kingston, Canada.

Standing (l. to r.)

REIDY, Robert R. 348 Lloyd Avenue, Providence, Rhode Island; seeking M.S. in Hospital Administration in June, 1960; received B.S. in 1957 from the University of Rhode Island.

HURLBURT, William Alan. 6542 Apache Circle, Cincinnati 43, Ohio; seeking M.S. in Hospital Administration in June, 1960; received B.A. in 1958 from the University of Vermont, Burlington, Vermont.

BOWLING, Lawson Hamilton, Jr. 2608 Cardinal Street, Columbia, South Carolina; seeking M.S. in Administrative Psychiatry in June, 1960; received B.S. in 1945 from Wofford College, Spartanburg, S.C., and M.D. in 1948 from the Medical College of South Carolina, Charleston, S.C. Following graduation, will be Medical Director, Columbia Unit, South Carolina State Hospital, Columbia, S.C.

Seated (l. to r.)

McHUGH, John Joseph. 219-32 134th Road, Springfield Gardens 13, New York; field of interest is administration and environmental sanitation; seeking M.P.H. in June, 1960; received B.S. in 1942 from St. John's University, Brooklyn, N.Y. Following graduation, will be Assistant Director of Office of Professional Education, Department of Health, City of New York, 125 Worth Street, New York 13, New York.

SCHULTZ, Jean Eunice. 6 Delano Avenue, Yonkers, New York; seeking M.P.H. in June, 1960; received B.S. in 1950 from Bates College, Lewiston, Maine, and M.D. in 1956 from Woman's Medical College, Philadelphia, Penna. Following graduation, will be District Health Director, Westchester County Health Department, White Plains, New York.

Standing (l. to r.)

BURKE, Michael J. 2328 Emerson Street, Philadelphia 15, Pennsylvania; field of interest is administration; seeking M.P.H. in June, 1960; received A.B. in 1938 from University of Louisville, Kentucky, and M.A. in 1948 from University of Pennsylvania, Philadelphia. Following graduation, will return to Philadelphia Department of Public Health, Broad and Lombard Streets, Philadelphia, Pa.

VAN DUSEN, Duncan. Bala-Cynwyd, Pennsylvania; field of interest is preventive medicine; seeking M.P.H. degree; received A.B. in 1958 from Princeton University, Princeton, N.J.

VANDOW, Jules E. 200 Central Park South, New York 19, New York; field of interest is preventable diseases; seeking M.P.H. in June, 1960; received M.D. in 1932 from Boston University School of Medicine, Boston, Mass. Following graduation, will resume position as Chief, Division of Social Hygiene, Department of Health, 125 Worth Street, New York City, N.Y.

Seated (l. to r.)

BREUER, Joseph. 102 Albermarle Road, Brooklyn 18, New York; field of interest is epidemiology and statistics; seeking M.P.H. in June, 1960; received M.D. in 1937 from the University of Vienna, Austria. Following graduation, will return to the Health Department of New York City, 125 Worth Street, New York, N.Y.

BLAUHUT, Frank. Box 54, Zieglerville, Pennsylvania; field of interest is dental health; seeking M.P.H. in June, 1960; received D.D.S. in 1945 from New York University College of Dentistry, New York City. Following graduation, will return to position as Regional Dental Officer, Pennsylvania Department of Health, 1600 Spring Garden Street, Philadelphia, Pa.

Standing (l. to r.)

LADORES, Eulogio A. Cotabato City, Cotabato, Philippines; field of interest is epidemiology; seeking M.P.H. in June, 1960; received M.D. in 1938 from the University of Santo Tomas. Manila, and C.P.H. in 1958 from the Institute of Hygiene, University of the Philippines, Manila. Following graduation, will be located at the Provincial Health Office, Cotabato City, Cotabato, Philippines.

SCHROGER, Leonard. 3530 Rochambeau Avenue, New York 67, New York; seeking M.S. in Hospital Administration in June, 1960; received B.A. in 1951 and M.A. in 1952 from Temple University, Philadelphia, Pa.

KERLIN, Raymond E. 3 Bonnie Rae Drive, Trenton 20, New Jersey; field of interest is veterinary public health; seeking M.P.H. in June, 1960; received V.M.D. in 1940 from University of Pennsylvania, Philadelphia. Following graduation, will resume post as Public Health Veterinarian, Southern State Health District, New Jersey State Department of Health, 89 Haddon Avenue, Haddonfield, New Jersey.

Seated (l. to r.)

PRICE, Elizabeth. 423 East 70 Street, Apt. 4-D, New York 21, New York; field of interest is medical care; seeking M.P.H. in June, 1960; received A.B. in 1941 from Barnard College, New York City, M.A. in 1944 from University of Minnesota, Minneapolis, and M.D. in 1951 from George Washington University, Washington, D. C.

LANDBO, Carmen I. (Rodriquez). 9310 South May Street, Chicago 20, Illinois; seeking M.S. in Biostatistics in June, 1960; received B.S. in 1958 from the University of Puerto Rico.

Standing (l. to r.)

CLAHANE, Aurora C. 2525 Sixth Avenue, East Meadow, New York; field of interest is research-medical statistics; seeking M.S. in Biostatistics in June, 1961; received B.A. in 1943 from Hunter College, New York City.

KUZMA, Jan W. 18811 Fleming, Detroit 34, Michigan; field of interest is research; seeking M.S. in Biostatistics in June, 1961; received B.A. in 1959 from Emmanuel Miss. College.

KAVALER, Florence. 3165 Nostrand Avenue, Brooklyn 29, New York; field of interest is biostatistics and epidemiology; seeking M.S. in Biostatistics in February, 1961; received B.A. in 1955 from Barnard College, New York City, and M.D. in 1959 from State University, New York, Medical Center.

Seated (l. to r.)

COSGROVE, Elizabeth. 4118 Gratiot Avenue, Port Huron, Michigan; field of interest is nursing; seeking M.P.H. in June, 1960; received B.S.N. in 1954 from the University of Michigan, Ann Arbor, and Certificate in Nurse-Midwifery in 1959 from Columbia University.

SAROJA, R. 63 1 Govindappa Road, Basavangudi, Bangalore 4, India; field of interest is nutrition education; seeking M.S. in Nutrition in October, 1960; received B.S. in 1946 and M.S. in 1948 from Mysore University, Bangalore, India, and M.A. in 1956 from the University of California, Berkeley.

Standing (l. to r.)

PIETRI, Victor M. Baldorioty de Castro 854, Rio Piedras, Puerto Rico; seeking M.S. in Hospital Administration in June, 1960; received B.A. in 1949 from the Inter American University, San Germán, Puerto Rico.

RIVERA-RIVERA, Juan. 13th Street L-15, Villa Nevárez, Rio Piedras, Puerto Rico; seeking M.S. in Hospital Administration in June, 1960; received B.A. in 1950 from the University of Puerto Rico.

YUNQUE-MARTINEZ, Hiram. Villa Prades A.B.-1, P.O. Box 999, Rio Piedras, Puerto Rico; seeking M.S. in Hospital Administration in June, 1960; received B.A. in 1954 and Professional Diploma in School Administration and Supervision in 1955 from the University of Puerto Rico.

Seated (l. to r.)

FREGIA, Glenda. Thicket, Texas, and 410 Park Place, Fort Lee, New Jersey; field of interest is maternity nursing; seeking M.S. and C.N.M. in August, 1960; received B.S. in 1956 from Baylor University, Waco, Texas. Following graduation, will be Instructor in Obstetrics, Columbia-Presbyterian Medical Center, New York City, N.Y.

CROSMAN, Valerie. 8022 Fifth Avenue, Brooklyn 9, New York; field of interest is maternity nursing; seeking M.S. and C.N.M. in August, 1960; received B.S. in 1955 from Hunter College, New York City, and R.N. in 1950 from Lutheran Medical Center, Brooklyn, New York.

Standing (l. to r.)

SCHWARZ, Jandon. 521 Park Avenue, New York City, New York; special student in Hospital Administration; received B.S. in 1929 from the College of the City of New York, and M.D. in 1934 from the University of Chicago; is associated with Mt. Sinai Hospital, 1 East 100 Street, New York City.

LYNCH, Otto E. R.F.D. 3, Tiffin, Ohio; seeking M.S. in Hospital Administration in June, 1960; received B.S. in 1955 from Ohio Northern University, and M.S. in 1957 from Philadelphia College of Pharmacy and Science, Philadelphia, Pa.

ROSSMAN, Abraham. Hospital del Segura Social, Managua, Nicaragua, Central America; seeking M.S. in Hospital Administration in June, 1960; received M.D. in 1956 from Universidad Nacional, Leon, Nicaragua.

Seated (l. to r.)

TORRES, Raquel. Box 553, Corzal, Puerto Rico; seeking M.S. in Biostatistics in June, 1961; received B.S. in 1959 from the University of Puerto Rico.

SUAREZ, Angelina. P.O. Box 22, Carolina, Puerto Rico; seeking M.S. in Biostatistics in June, 1961; received B.S. in 1959 from the University of Puerto Rico.

DONALDSON, Rose S. 1166 Manor Avenue, Bronx 72, New York; field of interest is medical research; seeking M.S. in Biostatistics in June, 1960; received B.A. in 1936 from Hunter College, New York City. Following graduation, will be Statistician with the State University of New York, Downstate Medical Center, New York City.

Standing (l. to r.)

CARMINELLI, Luis. 1092 Justicia Street, Rio Piedras, Puerto Rico; seeking M.S. in Biostatistics in June, 1961; received B.S. in 1959 from the University of Puerto Rico, Rio Piedras, P.R.

AL-RABIE, Adnan Shukri. Haibat Khaton, No. 5130 Adamiah, Baghdad, Iraq; seeking M.S. in Biostatistics in 1961; received B.A. in 1953 from Baghdad University, Iraq. Following graduation, will be associated with the Ministry of Health, Department of Vital Statistics, Baghdad, Iraq.

Seated (l. to r.)

KAPP, Betty Jane. Richland, Pennsylvania; field of interest is maternity nursing; seeking M.S. and C.N.M. in September, 1960; received B.S. in 1950 from Vanderbilt University, Nashville, Tennessee.

CARMINELLI, Marina Janer. 1092 Justicia Street, Rio Piedras, Puerto Rico; seeking M.S. in Biostatistics in June, 1961; received B.S. in 1959 from University of Puerto Rico.

PARIS, Emma. 257 General Valero Street, Fajardo, Puerto Rico; seeking M.S. in Nutrition; received M.A. in 1954 from University of Columbia, Teacher's College, New York City.

Standing (l. to r.)

SELL, Fannie Wright. Greenville, South Carolina, R.6, c/o Mrs. Amanda Wright; field of interest is nurse midwifery; seeking M.S. and C.N.M. in September 1960; received B.S. in 1948 from University of North Carolina, Chapel Hill, and R.N. in 1934 from Allentown State Hospital, Allentown, Pa.

TEASE, Jean W. Box 406, Rushland, Pennsylvania; field of interest is nurse midwifery; seeking M.S. and C.N.M. in September, 1960; received B.S. in 1950 from Cornell University, Ithaca, New York.

STUDENTS NOT PICTURED IN PHOTOGRAPHS

UDEL, Melvin. 137 East 19th Street, New York 3, New York; field of interest is health education and occupational medicine; seeking M.P.H. in June, 1960; received M.D. in 1951 from University of Maryland. Associated with The Metropolitan Life Insurance Company, New York City.

ARNOLD, Elizabeth W. 736 West 173rd Street, New York 32, New York; received M.S. in Nutrition in February, 1960, B.S. in 1956 from the Drexel Institute of Technology. Associated with the Institute of Nutrition Sciences, New York City.

NASIR, Ahmad Swaleh. House No. 11, Dhurwa Street, No. 72 Onkar Road, Krishen Nagar, Lahore, W. Pakistan; received M.P.H. in February, 1960, B.Sc. in 1942 from Aligarh-Muslim University, Aligarh, India. Associated with Institute of Hygiene and Preventive Medicine, 6 Birdwood Road, Lahore, W. Pakistan.

TERAYANONT, Saluay. 776 Rama IV Road, Bangkok, Thailand; received M.P.H. in February, 1960, M.D. in 1947 from University of Medical Sciences, Bangkok. Associated with Department of Medical Services, Ministry of Public Health, Bangkok, Thailand.

SOKOLOWSKA, Magdalena. Komorow P. Pruszkow, Os. "Domeczek" 21, Poland; received M.P.H. in February, 1960; M.D. in 1949 and Med. Sc. D. degree in 1951, both from the Medical School at Gdansk, Poland.

LaROCHE, Victor. Medical School, University of Haiti, Port-au-Prince, Haiti; received M.P.H. in February, 1960, M.D. in 1953 from University of Haiti Medical School.

GLASSER, Jay H. 1474 Brooklyn Avenue, Brooklyn 10, New York; special student and Biostatistics instructor; received B.A. in 1957 from University of Connecticut and M.S. in 1959 from Columbia.

BUILDING STAFF

Not to be forgotten are the members of the building staff at the School. Shown here are four members with whom we have had the most contact. Front, left to right: Adeline LaRiviere and Ellen Jones. Back, left to right: Otto Muellner and Samuel Cohen.

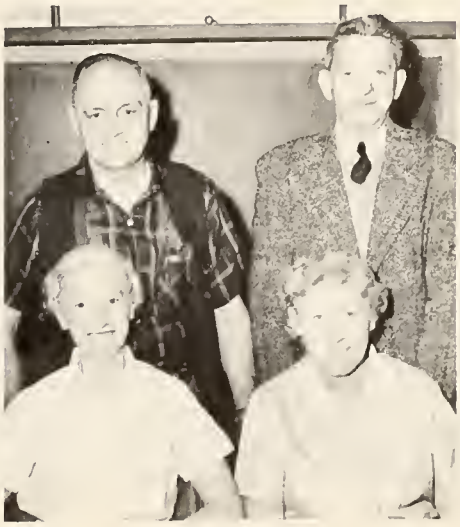

"CLASS CALYPSO"

When I first came to dis school last September
I never knew dere was so much to remember;
Right away dey started pourin' de knowledge,
Worse me friend dan any me college.

Chorus: We got Epidemiology and Biostats,
Sanitation and tings like dat,
None of de stuff seems to make much sense
But we have a very excellent frame of reference—
Long live Columbia, gem in a sea of misery.

We got a course called Epi 2-0-tree,
Solving problems systematically,
Out on de field when we 'ply de five steps,
Gonna telephone ol' Gurney and ask for his help.

Al Jacobson teaches E. Sanitation,
The solution to pollution is our salvation,
Dig dat privy man, where you oughta,
Or we'll have in our drinkin' wata.

Those of us who take Administration
Find ourselves filled with exasperation,
For how are we to be real effective
If no one can tell us: What is an executive.

Den dere's dis ting called Biostatistics,
To take de couse one is masochistic;
De appeal of numbers I'm slowly losin',
But I must admit ——— confusion is amusin'.

Irving Shapiro teaches Group Dynamics
For the prevention of conference panics;
The leader who knows just which side is up—
His formula for success — KEEP YOUR BIG MOUTH SHUT.

We're all expected to have some conception
Of this matter called perception;
But first of all you have to have some reception—
Seems to me it's a bit of deception.

CHRISTMAS PARTY

The class Christmas party on Dec. 17 drew a large crowd of students, guests and faculty — who apparently enjoyed themselves as these photos show. The dinner, skits, dancing . . . all will be remembered.

Part of the crowd watching the show.

There were solid refreshments, too.

Here's what they were watching.

Illustrating those famous "five steps."

Come on, José, that's monopolizing!

FIELD TRIPS

From April 25-29, members of the M.P.H. group in Public Health Practice visited Albany and vicinity to observe first hand the operation of various institutions and agencies, while Hospital Administration students visited Washington, D.C. to tour such facilities as the National Institutes of Health and Walter Read Hospital.

A group in front of the New York Health Department.

And Mike had a nursing staff.

Here's one of the unscheduled meetings!

Discussing Dental Health?

Leaving for Rip Van Winkle Clinic.

Dr. Hilleboe in the "pivot post" at head table.

A distinguished trio this!

Who says the British are reserved?

Just a lonely little petunia . . .

Just a few of the many Columbia University School of Public Health and Administrative Medicine personnel engaged in research projects in the New York City area are: front, left to right, Regina Loewenstein, June Sachar and Dr. Edith B. Reilly; back, left to right, Dr. Jack Elinson and Dr. Morton D. Schweitzer.

PUERTO RICAN PROJECT

And in Puerto Rico, these members of the School's executive group are helping to carry out various research projects which periodically attract the personal attention of members of the School staff from "Nuevo York." Seen here, left to right, are: Raul A. Munoz, Maria Luz Cabranes Rodriguez, Praxedes Norat and Dr. Francisco Berio.

INFORMAL SNAPSHOTS

We have seen and done many things at the school during the past year, both within the curriculum and outside it. On the next few pages we hope to remind you of some of the classes, trips and other activities. It was impossible to obtain photographs of everyone in action, and we hope no one's feelings are bruised if he or she fails to find himself in the snapshots.

Zaki couldn't resist the snow.

"Now let's not get neurotic!"

Hard at work on one of the group projects.

"That's a good point, Dr. Brown."

"Take the A Train to 59th . . ."

It didn't take long to become subway commuters.

Mrs. Smith, "our buddy."

Occupational Medicine group with Drs. Goldwater and Ladd.

Dr. Fertig smiled while we struggled.

Beauties of four nations pose in lounge.

There were lots of seminars during the year.

Dr. Carvalho from Brazil, with Criollos, Dr. Clay and Olshin.

"This psychiatry is all Greek to me!"

"Did someone say Puerto Rican rum?"

Occasionally there was time for a quick lunch.

Mrs. Gelman explains Microbacteriology's secrets.

Dr. Clay talks of hospitals.

Someone told a good one!

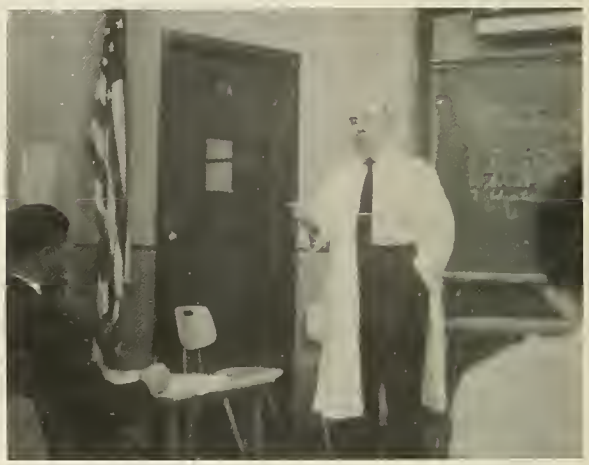

Dr. Rosen gives a frame of reference.

Mr. Baumgarten explains.

Feeling like diplomats at the United Nations.

"Don't worry, you'll get through."

Everyone adjusted to coffee breaks.

Cornered by a roving photographer.

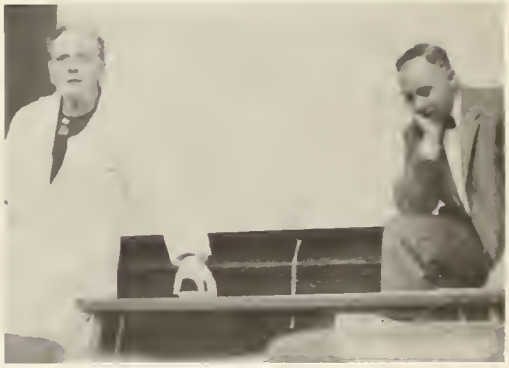

"Now our next lecturer . . ."

"Look, more printed notes!"

"And did you hear the one about this salesman . . ."

The student body wishes to extend thanks to the following persons and organizations whose contributions have made this book possible—

MR. RAYMOND P. SLOAN

MR. EMANUEL HAYT

MR. RALEIGH SMITH

A FRIEND OF THE SCHOOL

GENERAL PURPOSE FUND OF THE
SCHOOL OF PUBLIC HEALTH AND
ADMINISTRATIVE MEDICINE

STUDENTS, FACULTY, ADMINISTRATIVE
RESIDENTS, ALUMNI AND FRIENDS

COLUMBIA UNIVERSITY LIBRARIES
0064261093